

Plan Showing The Proposed Construction Of A House In Plot No. 1, In S No. 226/7, Of No. 20, Thiruniravur Village Sriperumbudur Taluk, Chengai Anna District

A2/8625/90
Structural Plan
28/5/90

Scale - 1" = 8' - 0"

Reference ALL JOINERY IN WELL SEASONED WOOD
 DOOR - D - 3'3" x 6'6" - 1.00 x 1.98m
 DOOR - D1 - 3'0" x 6'6" - 0.92 x 1.98
 DOOR - D2 - 2'6" x 6'6" - 0.76 x 1.98
 WINDOW - W - 4'0" x 4'0" - 1.22 x 1.22
 WINDOW - W1 - 4'0" x 3'0" - 1.22 x 0.92
 VENTILATOR - V - 3'0" x 1'6" - 0.92 x 0.50
 VENTILATOR - V1 - 1'3" x 1'6" - 0.38 x 0.50
 WINDOW - W2 - 3'0" x 4'0" - 0.92 x 1.22
 WINDOW - W3 - 3'0" x 3'0" - 0.92 x 0.92

Note

	SFT	SQ.M.
PLOT AREA	2145	199
PLINTH AREA	795	74
CARPET AREA	654	61

Colour Index
 EXG. ROAD SHOWN THUS
 PRO. WORK SHOWN THUS
 BOUNDARY LINE SHOWN THUS
 DRAINAGE LINE SHOWN THUS

Rao Engineering Consultancy Services
 NO. 24, MUNICIPAL BUILDING, SHUNMUGAM ROAD, WEST TAMBARAM, M.S. 45.

Drawing No - 29 / 3 / 90

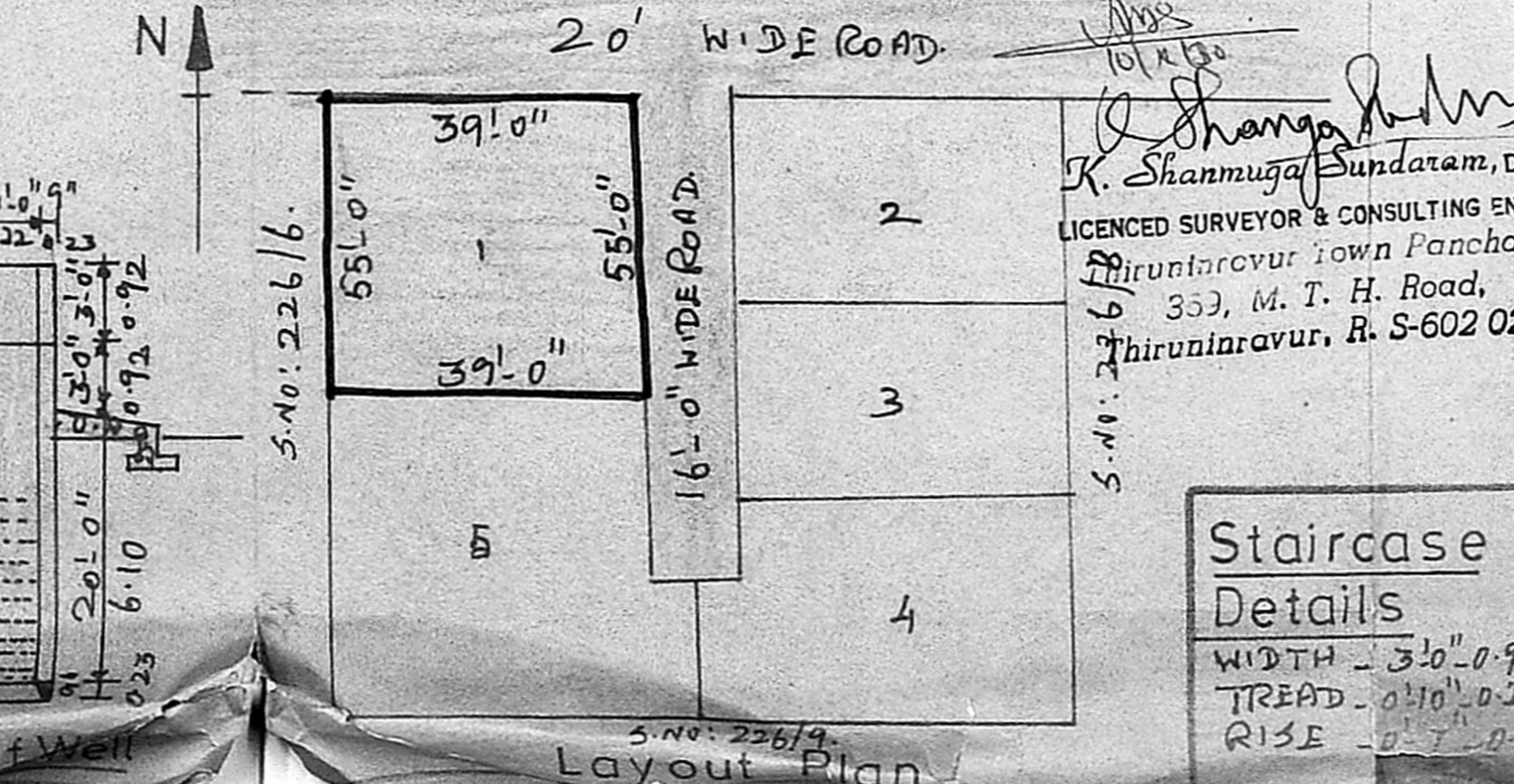
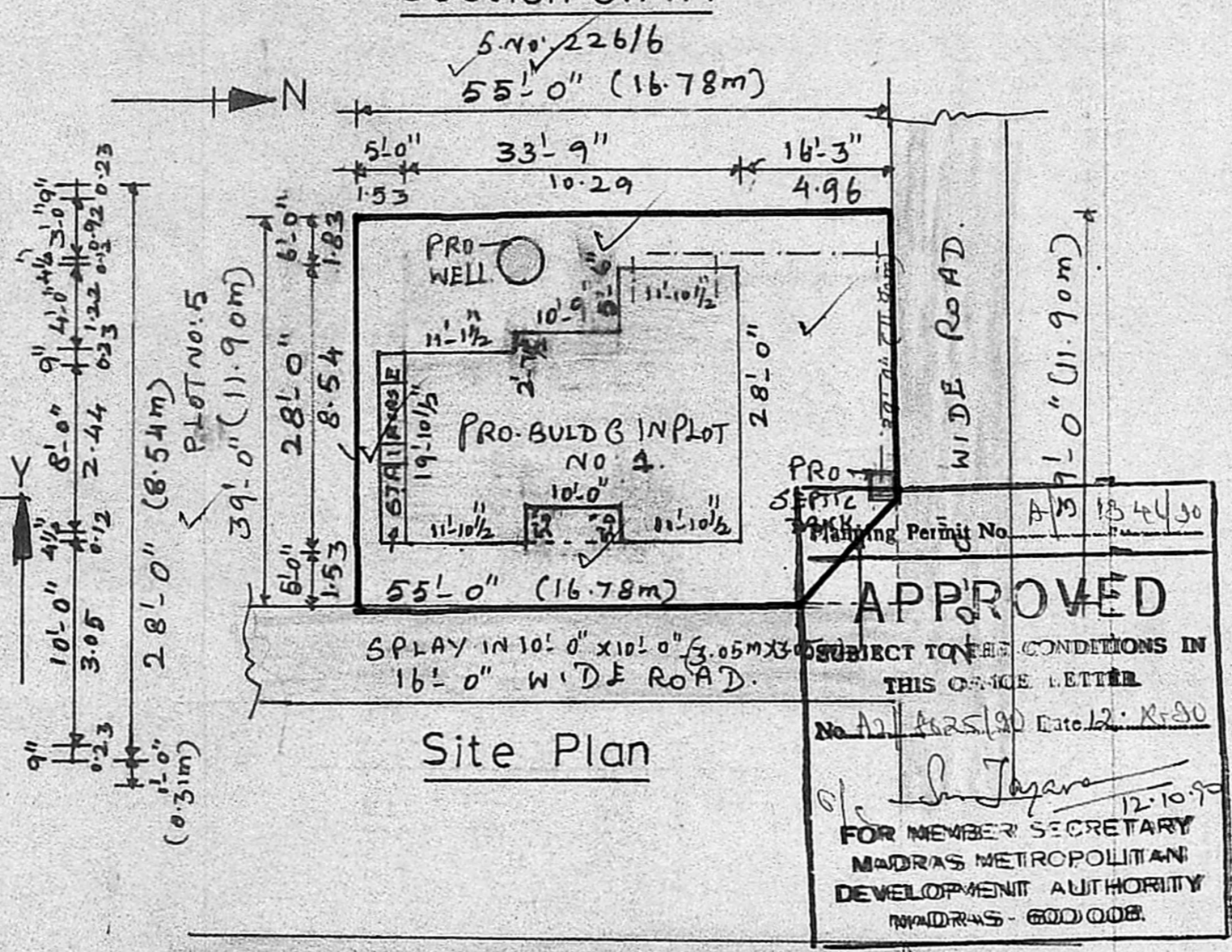
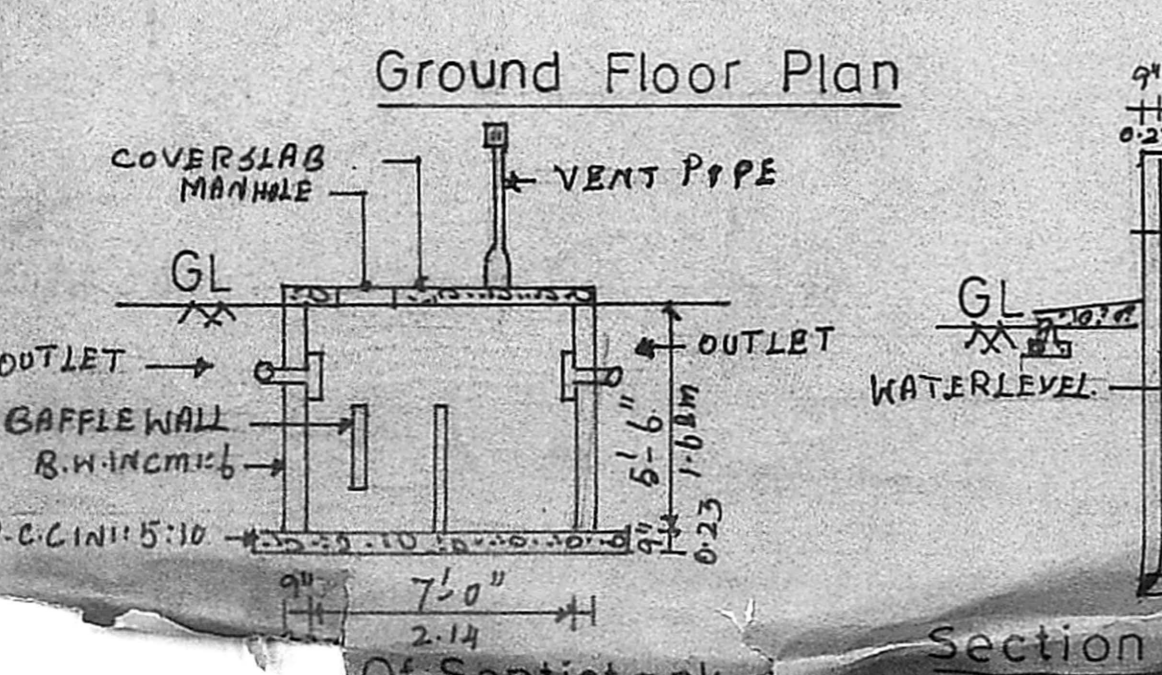
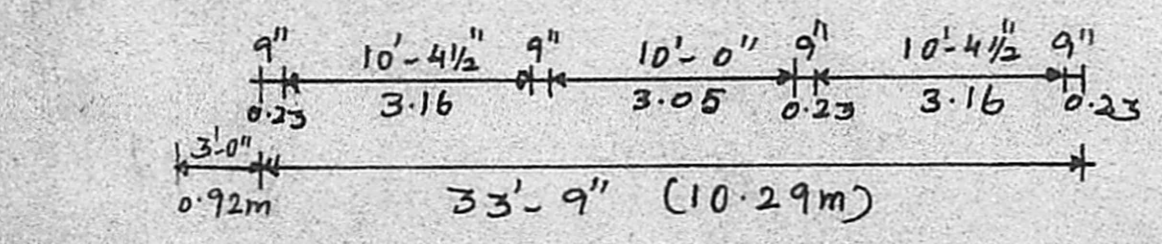
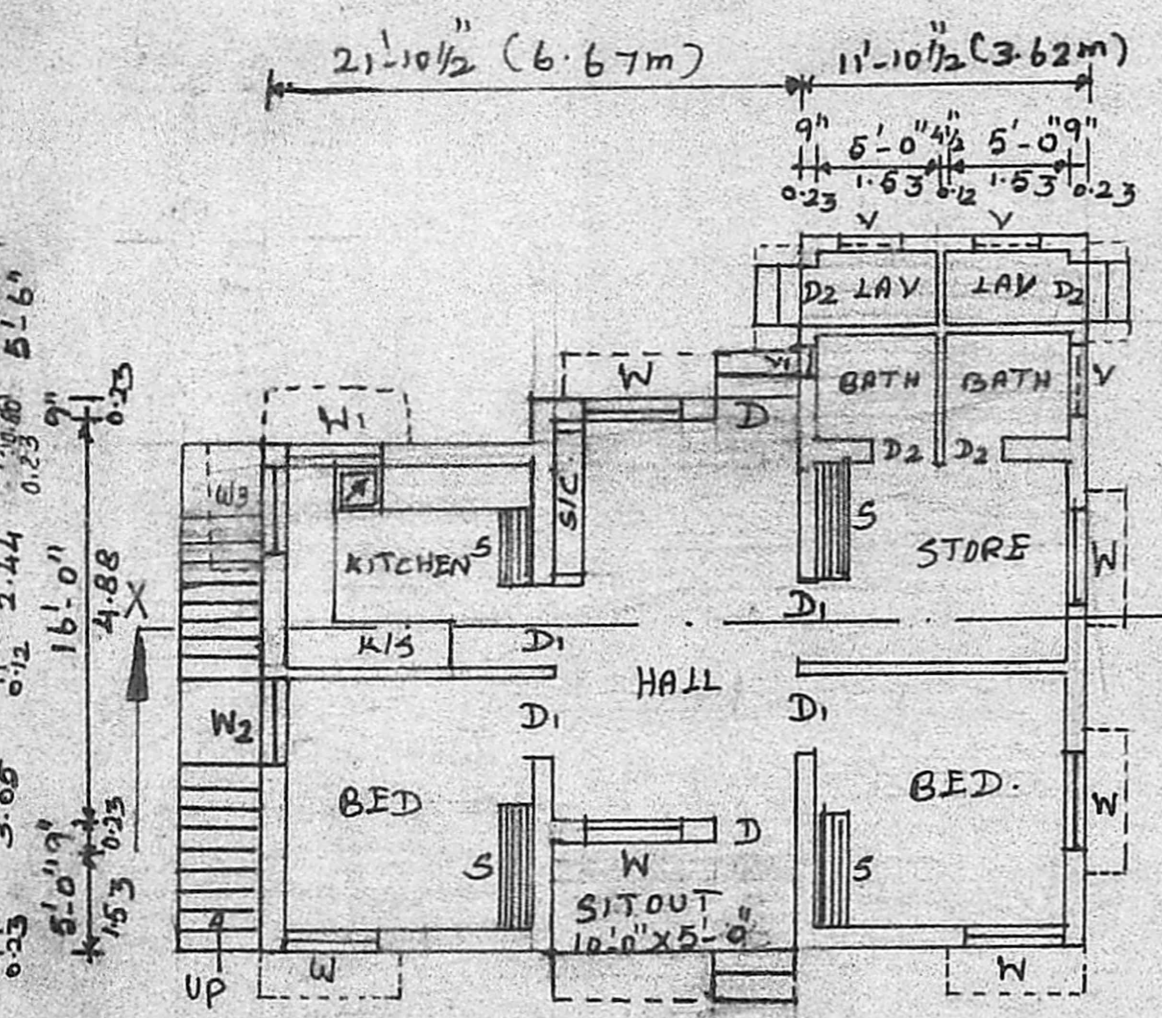
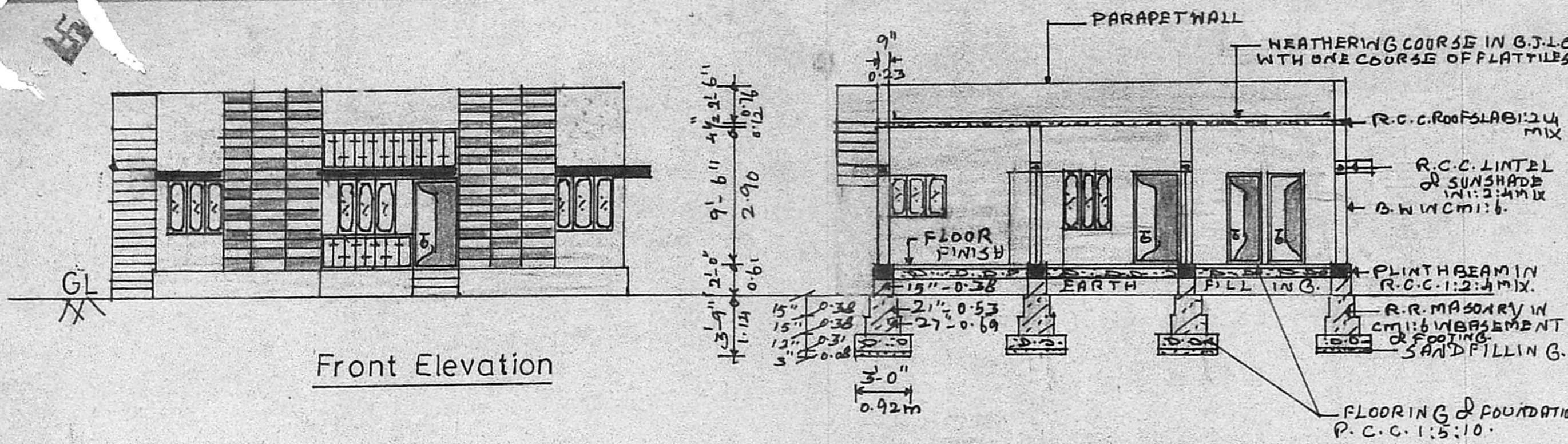

Owner X *R. Jambavan*

K. Shanmuga Sundaram, D.C.E.
 LICENCED SURVEYOR & CONSULTING ENGINEER
 Thiruniravur Town Panchayat
 353, M. T. H. Road,
 Thiruniravur, R. S-602 024

G. A. VASUDEVA RAO, Dip. C.E. AFFIET (Lan)
 L.I.C. PANEL VALUER
 PANEL ENGINEER / VALUER FOR
 S.P.I., I.O.B., P.N.B. &
 GEN. INSURANCE COMPANIES,
 LICENCED SURVEYOR FOR
 MADRAS CORPORATION (No. 221),
 TAMBARAM & ALL OTHER MUNICIPALITIES,
 CIVIL ENGINEER, P.E. BUILDINGS,
 10/1, MAIN ROAD, TAMBARAM,
 600 073